



Helping Communities & Families Thrive

2023

ANNUAL REPORT



ABOUT US

RISE believes in the power of human connection and the resilience that exists within everyone. RISE is one of the largest providers of early childhood development and education, respite care and mental health services for children and families in Dane County, serving more than 2,400 children, individuals and families annually. RISE uses a strengths-based approach with families, meeting participants in their homes and out in the community, building off their strengths and assets to create an individualized care plan. Because over 95% of the families we serve are living with low-to-no income or are at risk, often times children and families come to us with challenges related to homelessness, food insecurity, childcare, transportation, literacy, employment, etc. By taking a wraparound approach to our services RISE can best address families' needs beyond early childhood development, respite and mental health.

As a community-based organization, RISE provides many of our wraparound services by partnering with over 100 organizations in the Dane County community that provide a variety of the wraparound supports that families need to gain stability in their lives. Through these connections we can more effectively address their early childhood development and mental health needs. RISE is one of the few agencies in Dane County that can provide a continuum of care across the span of a child's development, from the time they are born through young adulthood.





OUR VISION

RISE will be a leader in wraparound services for early childhood, mental health, and wellness. We will jointly shape expectations alongside participants while framing equitable partnerships throughout the region.

We will be regarded for our stewardship of resources and success in nurturing an inclusive and caring environment for participants and staff alike.

OUR MISSION

Advance the wellness of children, individuals, and families by providing early childhood and mental health services to help communities and families thrive.



A MESSAGE FROM THE EXECUTIVE DIRECTOR

2023 brought with it the ending of the Children Come First (CCF) program, one of the first Medicaid Managed Care Wraparound programs for children's mental health in the nation. This program had been the reason Community Partnerships was formed in 2000 and continued with RISE following the merger in 2017. This innovative wraparound program served tens of thousands of children and families over nearly a 30-year span in Dane County. The primary goal of the program was to prevent or reduce the length of stays in residential care centers, psychiatric hospitals or juvenile corrections for children with significant mental health concerns and whose care could be coordinated in their community.

The results of the program speak for themselves. In the mid-1990s, there were well over 100 children in residential care centers per day. In 2000 this average dropped to about 80 children in care per day and by June 2023 when the program ended, Dane County had only 18 children placed in a residential care center. This dramatic reduction highlights the impact the CCF program had on children and families. Children remained in their community, achieving better outcomes and at a significant financial savings to Dane County, Medicaid and the local health systems.

In addition to providing quality community-based wraparound care, CCF was instrumental in bringing systems together to better serve children and families. Youth Justice, Child Protection, Mental Health, Law Enforcement and Educational systems began to work together differently to support children in the community.

Despite the ending of CCF, RISE will continue its work supporting children with mental health concerns in the community through the Comprehensive Community Services (CCS) program and the newly added Children's Long Term Support (CLTS) where we will serve those children who are dually enrolled in CCS and CLTS. RISE will continue to apply the wraparound approach to best support children and their families.

Warm regards,

Scott Strong

Executive Director of RISE



Financial Overview

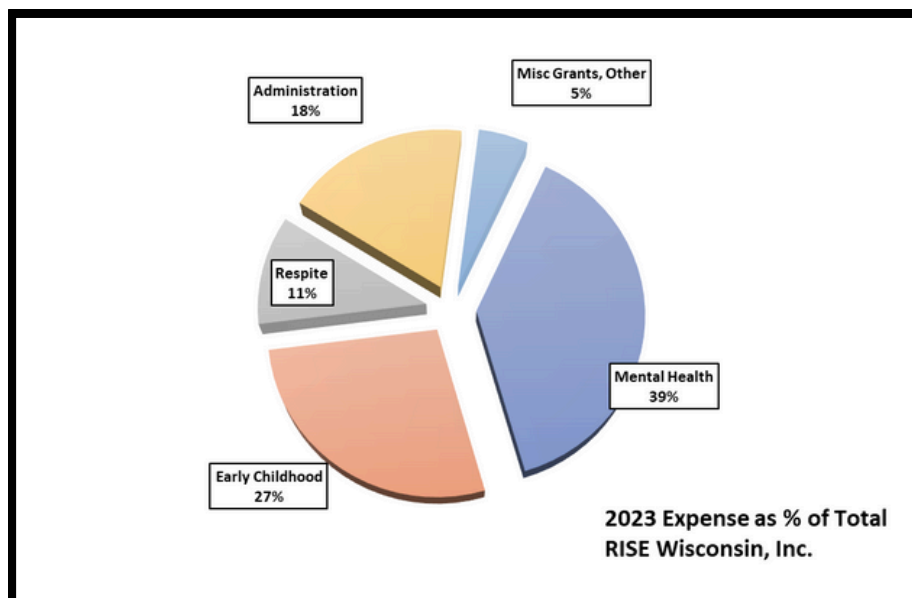
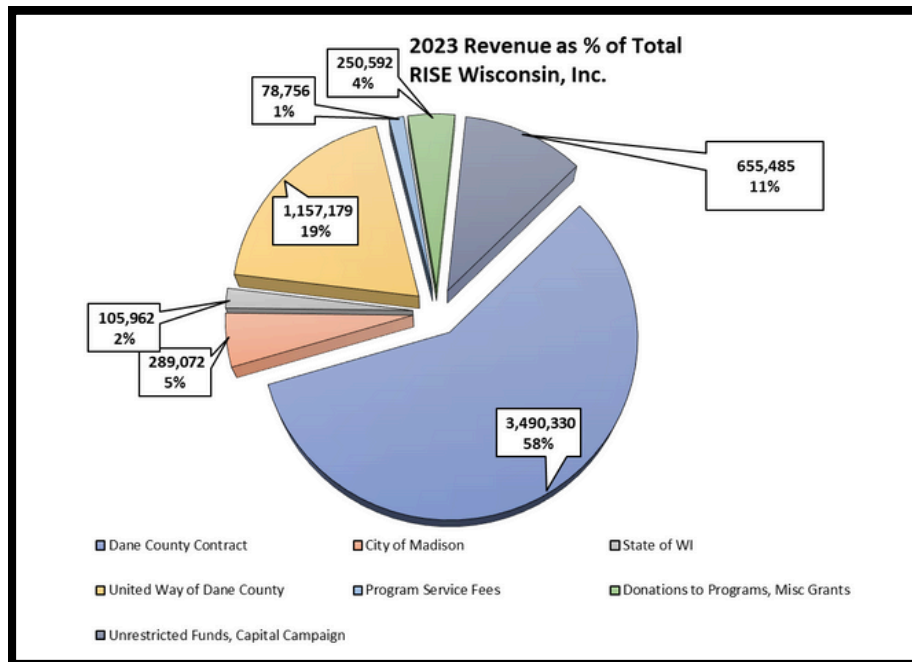

EARLY CHILDHOOD PROGRAMS

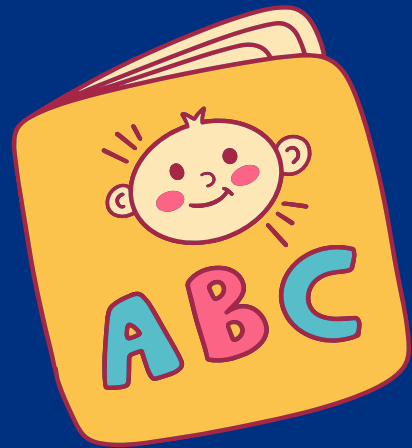



Welcome Baby & Beyond

50

children received
early childhood
development and
education



ParentChild+

104

children received
early literacy
support





Early Childhood Initiative

65

families received
early childhood
development and
education





RISE MENTAL HEALTH



Comprehensive Community Services

74

participants received
comprehensive
mental health care
and wraparound
support



CCS/Children Long-Term Support

31

families
served





Court Ordered Evaluations

787
evaluations
completed in
2023



Therapeutic Services Team

20
individuals
received
strengths-based,
trauma-
informed clinical
therapeutic
services



THE RESPITE CENTER



461

**Children received
planned or
emergency crisis
respite care.**

RISE LAUNCHES A 5-YEAR STRATEGIC PLAN



In 2023, RISE went through the final stages of planning and launched our 5-year strategic plan, which outlines a bold vision for the future of our organization. This plan will guide our efforts and investments over the next five years through 2028, with a focus on three key areas:

1. **Access** – Expanding access and improving care in early childhood, mental health and respite services.
2. **Workforce** – Enhancing organizational culture and leadership development.
3. **Visibility** – We will amplify our brand awareness and reputation as the leader in wraparound services.

To ensure the successful implementation, RISE has created and established four dedicated committees, composed of both board members and staff. These committees will play a pivotal role in driving key initiatives forward, leveraging their collective expertise and diverse perspectives. The committees focus on:

1. Marketing and Branding
2. Resource Development
3. Data Governance
4. Strategic Plan Accountability

Each committee is committed to advancing our goals in their respective areas, fostering collaboration, and ensuring that we stay on track to meet our strategic objectives each year.

RISE is confident that this strategic roadmap will empower us to achieve even greater success in fulfilling our mission and making a lasting difference in the lives of those we serve.

BOARD OF DIRECTORS 2023



Chair



Andy Mueller
Cardamon
Health

Vice Chair



Gary Praznik
HealthChoice

Treasurer



John Weinstock
Springs Window
Fashions

Secretary



Kayla Conklin
Park Bank



Brian Beinborn
Guidehouse



Teresa Holmes
Exponential
Endeavors, LLC



Joy Ippolito
American Family
Insurance



Mary Michaud
La Follette School of
Public Affairs, UW
Madison



Reginald Nnazor
International
Partnership for
Inclusive
Education and
Development
(IPIED)



Nikki Stafford
American Family
Children's
Hospital



Jennie Watters
Community
Member



Mark Westover
YMCA



Monicka Whitehead
Community
Member



Scott Strong
Executive
Director



SENIOR LEADERSHIP



Scott Strong
Executive
Director



Adrian Rechy
Director of
Human
Resources



Karen Fujikawa
Mental Health
Director



Nicolle Hill
Early Childhood
Director



Sara Flugum
Director of The
Respite Center
and Court Order
Evaluations



Fernando Cano Ospina
Director of
Diversity, Equity
and Inclusion



Maggie Waid
Director of
Development

Thank You- Community Partners

Business & Foundation Partners:

**40 Winks Foundation
ACD Distributions
American Family Insurance Dreams Foundation
American Family Insurance Steve Stricker Foundation
ATT Pioneers
Carter's Clothing Madison
Clarity Technology, Inc
Costco Wholesale
Courtier Foundation
Covenant Presbyterian Church
Devereaux Hall Gift Fund
Eagles Club Auxiliary
Epic
Exact Sciences
Exchange Club Of Sun Prairie
Festival Foods
J.H. Findorff
First Unitarian Society
Gargiulo Powell Fund Grant
Greenley Family Fund
Holt Real Estate Team LLC
John J Frautschi Family Foundation
Lau and Bea Christensen Charitable Foundation, Inc.
Madison Capitols Hockey Team
Madison Gas & Electric Foundation
Oak Bank
Park Bank
PASS Family Fund
PRL Keystone Foundation
RBC Foundation - USA
Roots and Wings Foundation
Springs Window Fashions
Summit Credit Union
Terry Family Charitable Fund
UW Health
Wall Family Enterprise
Wegner CPAs LLP
Willy Street Coop - North**

Individual Partners:

**Alan Lee and Margie Moeller
Alison Geiger
Andrea Zeigle
Anna Kolnigs
Anonymous
Anonymous
Barbara Olson
Benjamin Reynolds & Laura Bayer
Beth Brockish
Bob and Ginny Joyes
Brian and Mary Andreas
Carol Samuel
Carol Ziesemer
Carrie Strong
Cate Schwerke
Charles Gilliam
Charles Hammer
Daniel and Sally Rossmiller
David J. Sherlock & Jennifer R. Gottwaid
Deidre Garton
Diane Ballweg
Diane Hanson
Dianne Greenley
Dolores J OLaughlin
Dolores Nelson & Frederick Nelson
Donna Montgomery
Donna Ulteig
Dorothy and Greg Conniff
Douglas Bennett & Beverly Bennett
Dr. Harvey D. Lederman & Myrna Lederman
Dustin Barman
Elaine Mischler & Nicholas Mischler
Elizabeth Frautschi
Gary Praznik
Gerald Ring
Grace Frudden
Greg and Ann Landry**

Thank You- Community Partners

Individual Partners:

**Greg Burt
James Moeser
Jane Krukar
Janet Yelk-Kenitz
Jennifer Arndt
Jennifer Cresson
Jennifer Ondrejka
Joanne R Hackman & John Hackman
Joe Krupp
John Weinstock & Katherine Weinstock
Joy Ippolito
Karen Clay & Tim Clay
Karen Davis
Karen Greenler
Kathryn Sandretto and William Chang
Kathy Perleberg
Kevin O'Connor & Cheryl O'Connor
Kira Holmes
L. J. Kaysen
Larry Bowman & Karen Bowman
Leah and D. Clarke Sugar
Leslie Taylor
Lilja Amundson
Lynda Higgins & Greg Burt
Mankah Zama Mitchell
Margaret & Kurt Stege
Marie Sieker and Roderick Matthews
Marjorie Strong
Mary Burke
Mary Maher
Matthew Kozlowski
Melissa Janz
Michael J Lee & Sarah A Lee
Mr. Jay A Isaacson**

Individual Partners:

**Mr. William J Laros
Ms. Diane Sorensen & Mr. Daniel Stier
Ms. Kathryn L Williams & Seth Williams
Ms. Marianna M Fuchs
Ms. Trudi D Witonsky
Nancy Mairs Daly
Nancy Vedder-Shults and Mark Shults
Nancy Welch
Neil Diffenbaugh
Nicholz Victor
Nicholz Victor
Norma and Doug Madsen
Patricia Warner and Bruce Klein
Pete Lundberg & Jill Lundberg
Peter Leidy and Betsy Bazur-Leidy
Robert Waterman
Ruth Zehr
Sara Finger
Scott Strong & Sarah Strong
Stephen Morton
Steve Hurley
Susan and Michael McKiernan
Susan Bowditch
Thomas and Nancy Sundal
Tianna Klemons
Tim Stadelman
Timothy Otis & Mary Tierney
Tonia Neustifter and Ralph Cagle
Warren Buckles and Wendy Rakower
William Bird & Laura Bird
William White**



LET'S CONNECT!

**EMAIL**

Info@RISEwisconsin.org

**WEBSITE**

www.RISEwisconsin.org

**PHONE**

608.250.6634

